

Public Clinics and Hospitals offering ARV treatment (Western Cape)

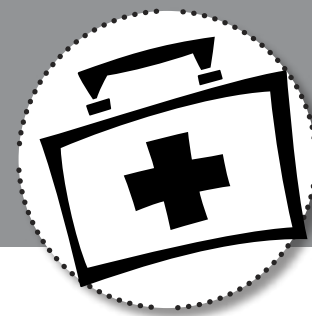

DISTRICT	SUB - DISTRICT	FACILITY	PHYSICAL ADDRESS	CONTACT DETAILS
METRO	Eastern	Eerste River Hospital	1 Humboldt Avenue, Eerste River	021 902 8000
METRO	Eastern	Ivan Toms clinic	c/o Nqubelani & Umbashe Streets, Ext. 6, Mfuleni	021 909 0520
METRO	Eastern	Helderberg Hospital	Lourens Ford Street, Somerset West	021 850 4700 / 021 850 4712
METRO	Eastern	Ikwhezi clinic	Simon Street Nomzame, Lwandle	021 845 7556/7
METRO	Eastern	Mfuleni CHC	Church Str, Mfuleni	021 909 3370
METRO	Khayelitsha	Kuyasa clinic	Ntlazana Street, Khayelitsha	021 363 0271/2/3/4
METRO	Khayelitsha	Matthew Goniwe CHC	9 Kwahlaza Road, Makhaza, Khayelitsha	021 362 6100/1 / 021 362 6018
METRO	Khayelitsha	Mayenzeke Clinic	Fundana Road, Makaza	021 367 1112 / 021 367 1113
METRO	Khayelitsha	Michael Mpongwana CHC	Steve Biko Road, Harare, Khayelitsha	021 361 3353
METRO	Khayelitsha	Nolungile CHC	Lawrence Road, Site C, Khayelitsha	021 387 1107
METRO	Khayelitsha	Site B CHC	Lwandle Road, Site B, Khayelitsha	021 361 4862
METRO	Khayelitsha	Site B Youth (outreach)	Lwandle Road, Site B Khayelitsha	021 361 0121
METRO	Khayelitsha	Town II Clinic (outreach)	c/o Zibonele and Manyano Street, Town 2, Khayelitsha	021 361 1113
METRO	Klipfontein	GF Jooste Hospital	Duinefontein, Manenberg	021 690 1000 / 021 690 1134
METRO	Klipfontein	Gugulethu CHC	NY 3, Gugulethu,	021 633 5963 / 021 633 0020
METRO	Klipfontein	Heideveld CHC	Heideveld Road, Heideveld	021 637 8036
METRO	Klipfontein	Nyanga CHC	Sithandatu Avenue, Nyanga	021 380 8016
METRO	Mitchell's Plain	Crossroads CHC	Lansdowne Road, Crossroads	021 386 1121
METRO	Mitchell's Plain	Inzame Zabantu CHC	Erf 2495, Msingezane Street, Phillipi	021 374 6063
METRO	Mitchell's Plain	Mitchell's Plain CHC	1st Avenue, Eastridge, Mitchell's Plain	021 392 5161
METRO	Mitchell's Plain	Mzamomhle Clinic	Salwityi Road Browns Farm, Phillipi	021 374 1174
METRO	Southern	False Bay Hospital	17th Avenue, Fish Hoek	021 782 1121
METRO	Southern	Hout Bay clinic	Imizamo Yetho, Main Road, Hout Bay	021 790 1720
METRO	Southern	Masiphumelele CHC	Pokela Road, Masiphumelele	021 785 3938
METRO	Southern	Poolsmoor Correctional Facility	Poolsmoor, Steenberg Rd Tokai	021 700 1319
METRO	Southern	Retreat CHC	11th Avenue, Retreat	021 712 5105
METRO	Southern	Victoria Hospital	Alphen Hill, Wynberg 7800	021 799 1133
METRO	Southern	Lady Michaelis CHC (outreach)	Durham Avenue, Plumstead	021 797 8171
METRO	Southern	DP Marais TB Hospital (outreach)	Main Road, Retreat	021 712 7491
METRO	Western	Albow Gardens clinic	Koeberg Road, Brooklyn	021 510 6326
METRO	Western	Brooklyn Chest Hospital	Stanberry Rd, Ysterplaat, Cape Town	021 508 7448
METRO	Western	Du Noon clinic	57 Mnandi Road, Du Noon,	021 556 0604
METRO	Western	Groote Schuur Hospital	Main Road, Observatory	021 404 5329 / 021 404 4468 021 404 4468 / 021 404 6191
METRO	Western	Langa clinic	Washington Street, Langa	021 694 1740 / 1741
METRO	Western	New Somerset Hospital	Beach Rd, Greenpoint	021 402 6496 / 021 402 6463
METRO	Western	Red Cross Hospital	Klipfontein Road, Rondebosch	021 658 5321 / 021 658 5311
METRO	Western	Robbie Nurock CHC	Buitenkant Street, Cape Town	021 461 1124
METRO	Western	Wesfleur Hospital	Wesfleur Circle, Atlantis	021 571 8040
METRO	Western	Woodstock CHC	Mountain Road, Woodstock	021 460 9137 / 021 460 9189
METRO	Western	Health 4 Men Clinic (outreach)	Woodstock Hospital, Mountain Road, Woodstock	

Public Clinics and Hospitals offering ARV treatment (Western Cape)

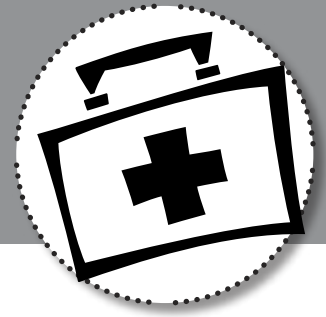

DISTRICT	SUB - DISTRICT	FACILITY	PHYSICAL ADDRESS	CONTACT DETAILS
METRO	Northern	Bloekompos Clinic	Sam Nokasela Avenue, Kraaifontein	021 980 6298 / 021 980 6299
METRO	Northern	Durbanville CHC	De Villiers Street, Durbanville	021 970 3052
METRO	Northern	Kraaifontein CHC	203, 6th Avenue	021 987 0080
METRO	Northern	Wallacedene clinic	Cnr La boheme & Pietersen Street, Wallacedene	021 980 6098
METRO	Tygerberg	Delft CHC	1 Delft Main Road, Delft	021 954 2235
METRO	Tygerberg	Delft South	Cr Main Rd & Boyce St, Delft	021 955 1010
METRO	Tygerberg	Karl Bremer Hospital	Cnr Frans Conradie & Mike Pienaar, Bellville	021 918 1223 021 918 1911
METRO	Tygerberg	Tygerberg Hospital	Fransie Van Zyl Drive, Parow	021 938 5229 / 021 938 5752 021 938 4298 / 021 938 9645
OVERBERG	Overstrand	Hermanus Hospital	Hospital Street, Hermanus	083 312 1166
OVERBERG	Swellendam	Swellendam Hospital	18 Drostdy St, Swellendam	028 514 1142/1
OVERBERG	Theewaterskloof	Caledon Hospital	N2 Caledon	028 212 1070
OVERBERG	Theewaterskloof	Grabouw CHC	Ou Kaapse Weg, Grabouw	021 859 1301 / 021 859 2507
WESTCOAST	Cedarberg	Citrusdal Hospital	Vrede Street, Citrusdal	022 921 2730 / 022 921 2725
WESTCOAST	Matzikama	Vredendal Hospital	Van der Stel Street, Vredendal	021 872 1711
WESTCOAST	Saldanha	Vredenberg Hospital	Voortrekker Street, Vredenburg	022 709 7200 / 022 709 7245
WESTCOAST	Swartland	Malmesbury Hospital / Oakhoma Clinic	PG Nelson Street, Malmesbury	022 487 9200
CAPE WINELANDS	Bree River Winelands	Robertson Hospital	Van Oudtshoorn Str, Robertson	023 626 8075 023 626 8054
CAPE WINELANDS	Breede Valley	Brandvlei Correctional facility		023 340 8055
CAPE WINELANDS	Breede Valley	Brewelskloof TB Hospital	Haarlem St, Worcester	023 348 1301
CAPE WINELANDS	Breede Valley	Worcester Hospital	Murray Street, Worcester	023 348 1216 / 023 348 1292 023 348 1100
CAPE WINELANDS	Drakenstein	TC Newman CHC	Cnr Rosary & Broadway Street, Paarl East	021 872 1711
CAPE WINELANDS	Drakenstein	Dalevale Clinic (outreach)	Symphony Avenue, Dalvale	021 868 1086 / 021 868 1087
CAPE WINELANDS	Drakenstein	Mbekweni Clinic (outreach)	Maghina Street Mbekweni, Paarl	021 868 3884
CAPE WINELANDS	Drakenstein	Phola Park Clinic (outreach)	Cnr Bukawani and Phinzi Streets, Paarl	021 868 3093 / 021 868 3094
CAPE WINELANDS	Drakenstein	Wellington Clinic (outreach)	Wellington Municipality, Wellington	021 873 1121
CAPE WINELANDS	Witzenberg	Ceres Hospital	Cnr Rivierkant & Theron Street, Ceres	023 312 1116
CAPE WINELANDS	Stellenbosch	Groendal clinic	Stibueelstraat, Groendal, Franschoek	
CAPE WINELANDS	Stellenbosch	Idas Valley clinic	Helshoogte Pad, Idasvalley, Stellenbosch	
CAPE WINELANDS	Stellenbosch	Kayamandi Clinic (outreach)	Cnr Bassi and Setona Street, Kayamandi, Stellenbosch	
CENTRAL KAROO	Beaufort West	Beaufort West Hospital	Voortrekker Road, Beaufort West	023 415 2188
CENTRAL KAROO	Prins-Albert	Prins-Albert CHC	Lower Market Street, Prins Albert	023 541 1300
EDEN	Bitou	Plettenberg Bay CHC	Marine Drive, Plettenberg Bay	044 501 3200
EDEN	George	George clinic/ Harry Comay TB Hospital	Sandkraal Road, George Industria	044 875 9086 044 801 9373
EDEN	George	Thembaletu CHC	Ngcakani Road, Thembaletu 6529	044 880 1183
EDEN	Hessaqua	Riversdale clinic	Hospital Street, Riversdale 6670	028 7132445
EDEN	Knysna	Knysna Hospital	Main Street, Knysna 6571	044 302 8400
EDEN	Knysna	Khayaletu Clinic - STRETCH site	Chungwa Street, Khayaletu	044 375 0207
EDEN	Knysna	Sedgefield Clinic - STRETCH site	Pelican Lane, Sedgefield	044 343 1117
EDEN	Mossel Bay	Mossel Bay Hospital	12th Avenue, Mossel Bay 6500	044 691 2011
EDEN	Oudtshoorn	Oudtshoorn Hospital	Park Road, Oudtshoorn 6620	044 272 8921