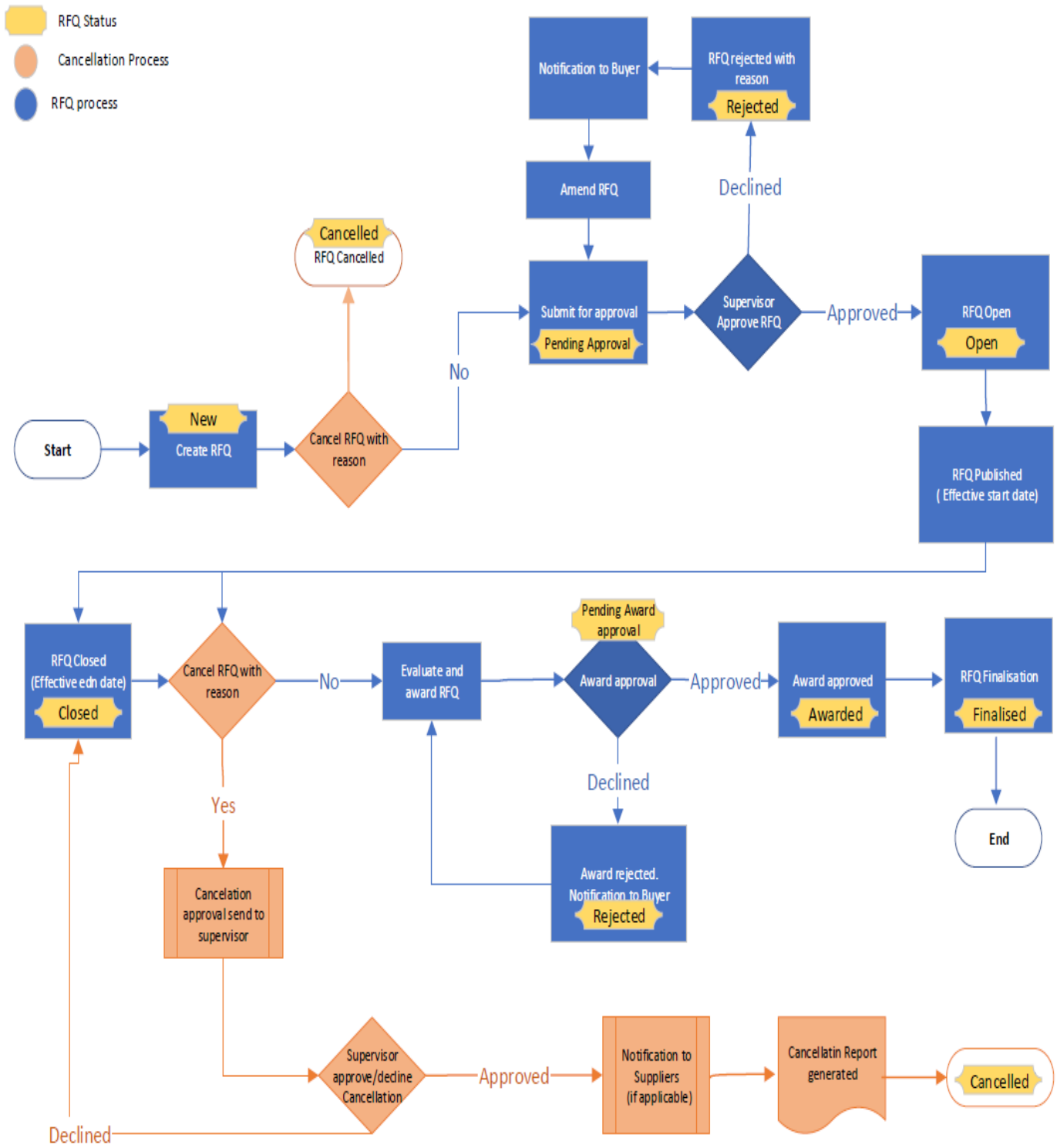ANNEXURE B: REVISED CANELLATION APPOVAL ON THE ePS