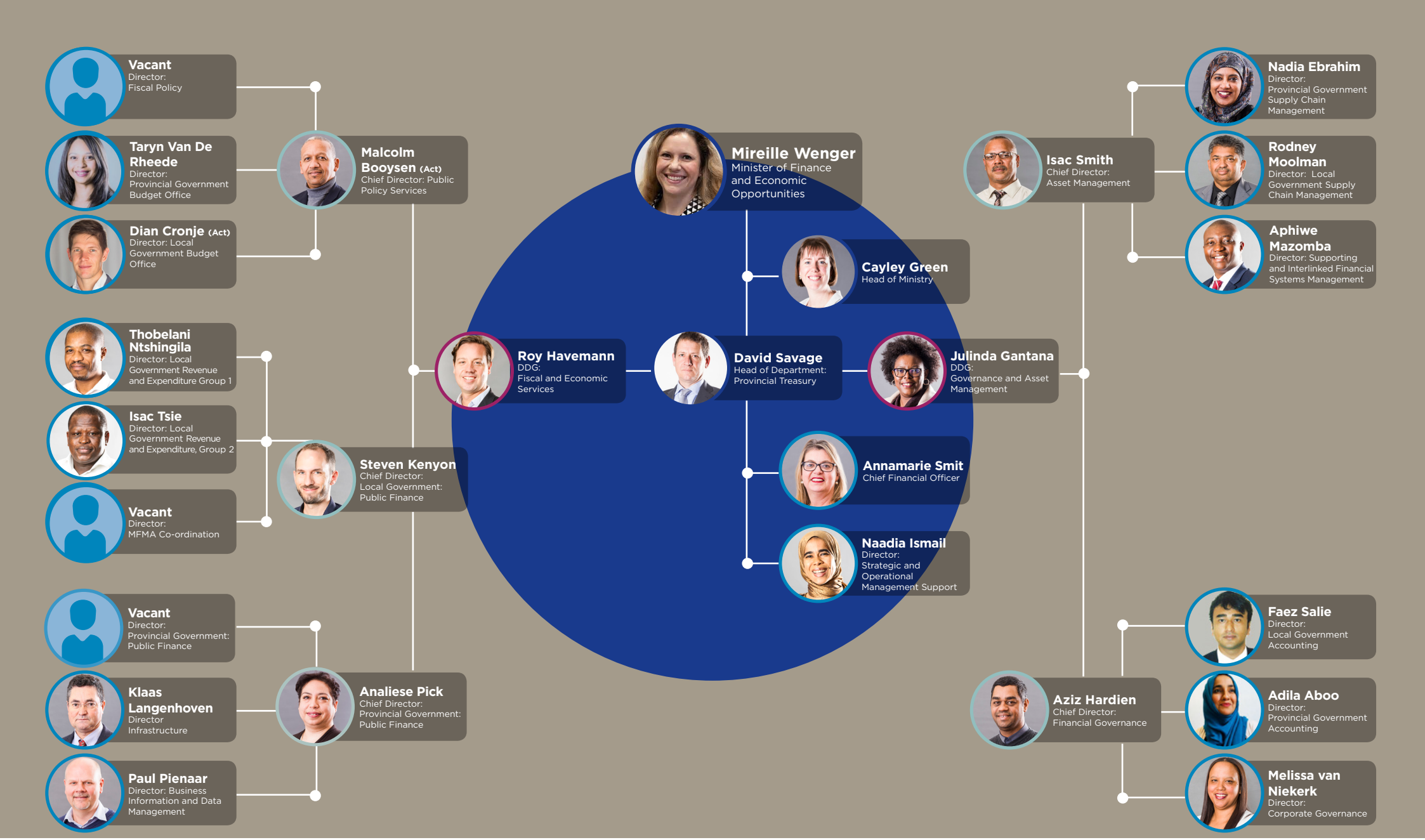

Western Cape Government
FOR YOU
Provincial Treasury

Provincial Treasury

As at 15 May 2022