7. IMyuziyam iWellington

E-Wellington

IMyuziyam iWellington ibalisa ngobutyebi belifa lenkcubeko bale dolophu encinane, kukho imiboniso yembali yendawo, iquka naleyo yabantu bendawo. Kukho nemiboniso yombulelo kwimfundiso eyashiywa nguAndrew Murray owaphembelela imfundo yobuKrestu eWellington seyiza kuphela iNkulungwane ye-19.

Ekoneni yeziTrato iCollege neChurch
E-Wellington

Iiyure:
Iintsuku zeveki: 8:00- 16:00
Umnxeba: 021 873 4710

I-imeyili: welmus@telkomsa.net
Isiza: www.wellingtonmuseum.co.za

Kukho intlawulo yokungena

8. IMyuziyam iWorcester

E-Worcester

Umtsalane ophambili weMyuziyam iWorcester yimyuziyam yomoya ovulelelkileyo nonezilwanyana eziphila efama. Kukho imisebenzi yorhwebo, yezandla neyemakhaya esikhumbuza ngobomi bakudala bokulima njengokwenza iimveliso zecuba, ukuqhotsa nocola iimbotyi zekofu, ukwenza isepha namakhandlela, ukusila nokubhaka yonke loo misebenzi iboniswa rhoqo kule myuziyam. Le miboniso ingqaliswe kuphuhliso lwezolimo kwingingqi ebanzi yeBoland.

E-Kleinplasie
Robertson Road
Worcester

Iiyure:
Iintsuku zeveki: 08:00 - 16:00
NgoMgqibelo: 08:00 - 13:00
Umnxeba: 023 342 2225

I-imeyili: Francois.Fouche@westerncape.gov.za
Kukho intlawulo yokungena

9. IMuziyam iTogryers

E-Ceres

Igama elithi “Togryers”, elithetha abakhweli bezithuthi livela kwifuthe elikhulu ababenalo aba bakhweli bezithuthi zeminyaka yoo-1900 kuphuhliso lweCeres. Kukho imiboniso yeenqwelo zamandulo ezitsala amehlo nezikhumbuza umbukeli ngokucacileyo ngemeko yaloo mihla.
Eminye imiboniso ebalisa imbali ngeCeres, iquka iziganeko zokufuduswa ngesinyanzelo kwiminyaka yoo-1960, inyikima ka-1969 kunye nembali ngendalo yenginggi ebanzi. Le myuziyam inikela ngeejusi ezingcamlwayo njengoko iCeres iyindawo edume ngeemveliso zeziqhamo.

8 Oranje Street
E-Ceres

Iiyure: Iintsuku zeveki: 08:30 - 17:00
NgeCawa nangeeHolide zoLuntu: 09:00 - 12:00

Umnxeba: 023 312 2045
Iimeyili: togryersmuseum@gmail.com
Isiza: www.ceresmuseum.co.za
Kukho intlawulo yokungena

10. I-Oude Kerk Volksmuseum

E-Tulbagh

I-De Oude Kerk yenye yeecawa zokugqibela zoyilo lwezakhiwo zomnqamlezo ezisafumanekayo. Yakhiwa ngowe-1743 yiVOC (iDutch East India Company). Inengqokelela yemisebenzi yezandla efana yodwa yethuba lamaDatshi kanti ikufuphi nesiza samangcwaba esisezimbalini. Le myuziyam inezakhiwo ezine ezisezimbalini: iDe Oude Kerk, iVictorian Period House, iCape Dutch Pioneer House neMyuziyam iEarthquake. Zonke ezi zakhiwo zikwisiTrato iChurch eTulbagh.

4 Church Street
E-Tulbagh

Iiyure: Iintsuku zeveki: 09:00 - 17:00
NgoMgqibelo: 09:00 - 15:00
NgeCawa: 11:00 - 15:00

Umnxeba: 023 230 1041

I-imeyili: Shurine.vanNiekerk@westerncape.gov.za

Kukho intlawulo yokungena

11. IMyuziyam iMontagu

E-Montagu

IMyuziyam iMontagu inezakhiwo ezithathu, iCawa iOld Mission (yowe-1907), iNdlu iJoubert (yowe-1983) neSakhiwo iKWV. Umbaekujoliswe kuwo ngale cawa yipulupithi yamandulo. Imiboniso enomtsalane iquka eyeprojekthi yophando ngeziTyalo ezingaMachiza aMandulo, ingqokelela yeFrancoise Krige yemizobo epeyintiweyo kunye nengqokelela yeT.O. Honiball yemifanekiso ehlekisayo.
Indlu iJoubert ibonisa indlela yokuphila kwiindawo ezisemaphandleni zeVictoria. Izitiya zayo zamachiza endawo zibonisa ulwazi lwamandulo lwabantu bakudala-dala bendawo leyo.
Ngowe-2007 kwasekwa indlu entsha ebonisa imisebenzi yobugcisa kwinxenye yeSakhiwo iKWV ekoneni yeziTrato iKohler neLong
.
41 Long Street
E-Montagu

Iiyure: Iintsuku zeveki: 9:00 - 16:30
NgoMgqibelo - ngeCawa: 10:00 - 12:00

Umnxeba: 023 614 1950
I-imeyili: mmuseum@telkomsa.net

Kukho intlawulo yokungena

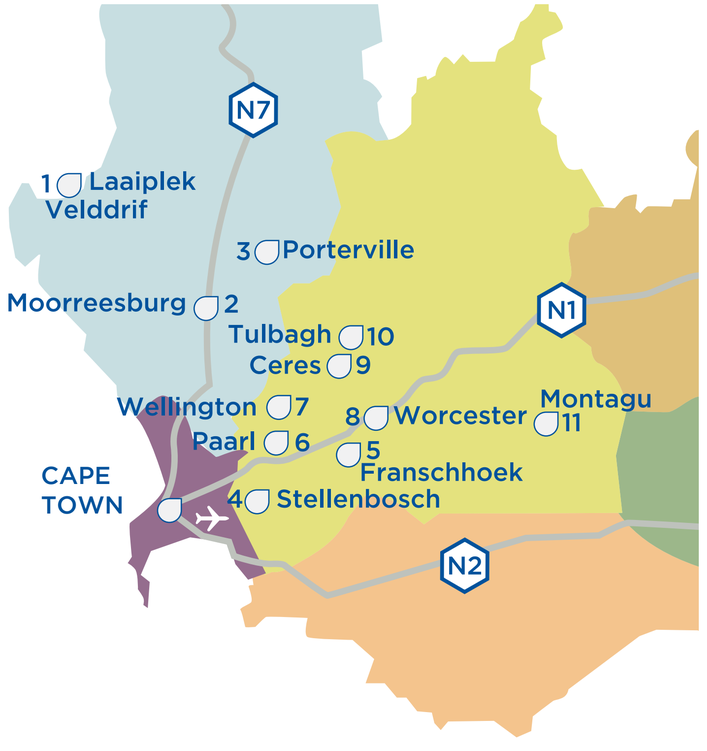

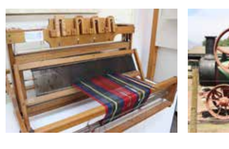

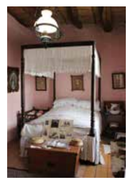

I-West Coast

1. IMyuziyam iSA Fisheries
De Villiers Street
Velddrif, Laaiplek
Umnxeba: 022 783 2531
I-imeyili: seaquiz@mweb.co.za
Isiza: www.safisheriesmuseum.co.za

2. IMyuziyam iWheat Industry
134 Main Street
Moorreesburg
Umnxeba: 022 433 1093
I-imeyili: kormuseum@wcaccess.co.za
Isiza: www.moorreesburgtourism.co.za/wheat-industry-museum-er5wu

3. Jan Danckaert Museum
Ekoneni yesiTrato iMark nePiet Retief
Porterville
Umnxeba: 022 931 3528
I-imeyili: jdmuseum@telkomsa.net

I-Cape Winelands

4. IMyuziyam iStellenbosch
18 Ryneveld Street
Stellenbosch
Umnxeba: 021 887 2937
I-imeyili: manager@stelmus.co.za
Isiza: www.stelmus.co.za

5. IMyuziyam iHuguenot Memorial
Lambrecht Street
Franschhoek
Umnxeba: 021 876 2532
I-imeyili: admin@museum.co.za

6. IMyuziyam iPaarl
303 Main Street
Paarl
Umnxeba: 021 872 2651
I-imeyili: paarlmuseum@telkomsa.net

7. IMyuziyam iWellington
Ekoneni yeziTrato iCollege neChurch
Wellington
Tel: 021 873 4710
Email: welmus@telkomsa.net
Web: www.wellingtonmuseum.co.za

8. IMyuziyam iWorcester
Kleinplasie
Robertson Road
Worcester
Umnxeba: 023 342 2225
I-imeyili: Francois.Fouche@westerncape.gov.za

9. IMyuziyam iTogryers
8 Oranje Street
Ceres
Umnxeba: 023 312 2045
I-imeyili: togryersmuseum@gmail.com
Isiza: www.ceresmuseum.co.za

10. I-Oude Kerk Volksmuseum
4 Church Street
Tulbagh
Umnxeba: 023 230 1041
I-imeyili: Shurine.vanNiekerk@western-cape.gov.za

11. IMyuziyam iMontagu
41 Long Street
Montagu
Umnxeba: 023 614 1950
I-imeyili: mmuseum@telkomsa.net

URhulumente weNtshona Koloni
IMICIMBI yaMaLubelo neziMonyo
UBAMBISWANO NGAMANDLA.

I-CAPE WINELANDS NASENDLELENI ENGAKWIMYUZIYAM YEWEST COAST

Ingingqi yeCape Winelands idume ngezidiliya zayo, izitiya zeziqhamo, uyilo lwezakhiwo zeCape Dutch nefanitshala. Iintyatyambo ezizikhulela endle, ukuloba intlanzi neti yebholani yimiqondiso yeWest Coast yaseNtshona Koloni, kananjalo ikwaqhayisa ngezidiliya nezilwanyana zendalo ezimangalisayo. Lo ngumhlaba wamabali eminyanya yabaThwa namaQhakancu, abafudukeli bezithanga kunye nabantu ababeze nabo njengamakhoboka abo, kukho nabahlahli-ndlela babalimi nabamazinga ahluka-hlukeneyo embali yabantu abayibanga njengekhaya labo le ndawo. Aba bantu ngokunjalo namava abo agcinwe kwiimuziyam zeWinelands nezeWest Coast.

Ziliqela iindlela zokuthatha uhambo kwezi ngingqi. Unakho ukuqala eWest Coast ugudle umzantsi mpuma xa usiya kwiCape Winelands okanye uqale kwiWinelands, nje ngaphandle kwedolophu yaseKapa, uze uqoshelise uhambo lwakho kwiWest Coast. Nokuba yeyiphi indlela ohamba ngayo, uya kuwafumana amava omfuziselo woqoqosho wezolimo lwaseNtshona Koloni. Xa usagwegweleza endleleni yakho kule mihlaba yeefama enomfanekiso oguqu-guqukayo wembonakalo-mhlaba, usenokuzibuza imibuzo eliqela ngembali yale ndawo, uhlobo lokufama, abantu kunye nendlela ababephila ngayo.

Kunyanzelekile ukuphambukela kwezi myuziyam ezidweliswe apha zale ndawo ukuze ufumane umfutho wendawo ngenye nembali yayo ngokunjalo. Unakho ukuzihlaziya, wonwabele imveliso yendawo uzithengele inkumbulo oza kugoduka nayo ezivenkileni zeemyuziyam. Nceda bhala apha kwesi siza ukuze ushiye iindaba zamava akho https://www.westerncape.gov.za/museums

I-West Coast

1. IMyuziyam iSA Fisheries

EVelddrif

IMyuziyam yeSA Fisheries ibonisa imbali yeshishini lokuloba iintlanzi eWest Coast kwaye inemiboniso equkaniselweyo yeminenga kunye neshishini leminenga. Le Myuziyam ikwaquka nembali yeVelddrif.

De Villiers Street
Laaiplek

Umnxeba: 022 783 2531

Iiyure:
ngoLwesibini – ngoLwesihlanu: 10:00 - 16:00
NgoMgqibelo: 10:00 -13:00

I-imeyili: seaquiz@mweb.co.za
Isiza: www.safisheriesmuseum.co.za

Kukho intlawulo yokungena

2. IMyuziyam yeShishini leNgqolowa

I-Moorreesburg

IMyuziyam yeShishini leNgqolowa inembali yezolimo kwishishini lengqolowa neyokufama, ngokusebenzisa izixhobo, oomatshini futhi ibonisa neenkqubo zokufama. Le myuziyam idume ngegama elithi; "Nopinki okanye The Pink Lady" eyayingumatshini weRansome wokubhula owawusetyenziselwa ukubhula ingqolowa. Umboniso ofana wodwa novus' umxhelo ubonisa indlela eyayikhangeleka ngayo idolophu kumathuba amaxesha ahluka-hlukileyo.

134 Main Street
E-Moorreesburg

Umnxeba: 022 433 1093

Iiyure:
ngoMvulo – ngoLwesine: 08:00 – 16:30
NgoLwesihlanu: 08:00 – 16:00

I-imeyili: kormuseum@wcaccess.co.za
Isiza: www.moorreesburgtourism.co.za/wheat-industry-museum-er5wu

Kukho intlawulo yokungena

3. IMyuziyam iJan Danckaert

E-Porterville

Le myuziyam ithiywe ngenkokeli yephulo lokuqala lamaDatshi kule ndawo. Yimyuziyam enemiboniso esisigxina yemizobo yakudala epeyintwe emaweni yabaThwa kunye nemisebenzi yabo yezandla necatshulwe kwiintaba zeGroot Winterhoek nakwiziphaluka zazo. Le myuziyam iphinde yakha igumbi lokufundela ngokomfuziselo wesikolo sokuqala sasePorteville esasibizwa ngokuba yi-24 Riveren Primary.

Ekoneni yeziTrato iMark nePiet Retief EPorterville

Umnxeba: 022 931 3528

Iiyure: Iintsuku zeveki: 9:00 – 16:00
NgoMgqibelo: 9:00 – 13:00

I-imeyili: jdmuseum@telkomsa.net

I-Cape Winelands

4. IMyuziyam iStellenbosch

EStellenbosch

IMyuziyam iStellenbosch inezakhiwo ezahluka-hlukileyo ezithe saa kuyo yonke idolophu. Zona ziquka izindlu zamathuba amane ukususela kwiNkulungwane ye-18, kwithuba leVOC Arsenal (iKruithuis) ukuya kweleToy kuze kubekho neMyuziyam iMiniature. I-Schreuderhuis (eyiyenye yezindlu zala mathuba) seyisinde kwimililo eliqela ekhe yaba sisothuso kule dolophu ukususela kwinkulungwane ye-18. Ibalisa ibali lemililo kwimiboniso equka ithuba lenjini yomlilo. Abantu bemiboniso ekwiStellenbosch babonisa imbali yendawo, nequka ingqokelela yezinto zakudala. Le myuziyam ikwaqulethe ingqokelela yezihlangu ezinikelwe lusapho oludumileyo lwakwaLubbe.

18 Ryneveld Street
Stellenbosch
Umnxeba: 021 887 2937
Iiyure: ngoMvulo – ngoMgqibelo: 09:00 – 17:00
NgeCawa: 10:00 – 13:00 (ngekaCanzibe – kweyeThupha) 10:00 – 16:00 (ngeyoMsintsi – kwekaTshaziimpuzi)
I-imeyili: manager@stelmus.co.za
Isiza: www.stelmus.co.za

Kukho intlawulo yokungena

5. IMyuziyam iHuguenot Memorial

E-Franschhoek

Imiboniso kwiMyuziyam iHuguenot Memorial ichonga ukufika kweeFrench Huguenots eKapa phakathi kowe-1688 nowe-1720. Kukwakho neSongezo seNdlu esisandul' ukwakhiwa kwelinye icala lendlela, apho imiboniso yembali yendawo kunye nezizukulwana zeentsapho zamaHuguenot ziboniswa khona.

Lambrecht Street
E-Franschhoek

Umnxeba: 021 876 2532

Iiyure:
ngoMvulo - ngoMgqibelo: 09:00 – 17:00
SundayNgeCawa: 14:00 - 17:00

I-imeyili: admin@museum.co.za

Kukho intlawulo yokungena

6. IMyuziyam iPaarl

E-Paarl

IMyuziyam iPaarl inemiboniso emininzi yembali nenkqubeko echonga iNtlambo iPaarl. Ibonisa ithuba eliphakathi kwembali yendawo yakudala nePaarl yangoku. Inxenye enkulu yengqokelela yemyuziyam yenziwe ngezinto zaseKoloni zamaxesha akudala nezemisebenzi yezandla ezibonisa ubutyebi beyantlukwano yenkcubeko nophuhliso lwePaarl.

303 Main Street
Paarl

Umnxeba: 021 872 2651

Iiyure:
Iintsuku zeveki: 09:00 - 16:00
NgoMgqibelo: 09:00 - 13:00

I-imeyili: paarlmuseum@telkomsa.net
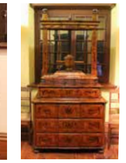
Kukho intlawulo yokungena